

Year 4 Family Learning

05.10.22

Floreat Education 
OUR
SHARED
VISION



Introduction

- Knowledge rich curriculum
- Primary Knowledge Curriculum
- Knowledge Faculty
- Subject Leadership
- Lesson structure
- Quiz - adults vs. children
- Activity

Knowledge rich curriculum

- Knowledge is an end itself.
- Clear knowledge goals.
- Understand the world around us.
- Coherently structured.
- Procedural and substantive knowledge.



Procedural knowledge

What is a tsunami?
What causes them?

Where is the Pacific Ocean?



Tsunamis occur most often in the Pacific Ocean.

Substantive knowledge

Primary Knowledge Curriculum



- Powerful knowledge.
- “Provides the best understanding of the natural and social worlds that we have and helps us go beyond our individual experiences.” (Young, 2013)
- Well-sequenced, well-specified and ambitious.
- Teaches children “essential” background knowledge.

Faculty System

Core	Character	Knowledge
English Maths	Character Dance Drama PSHE Spanish	Art Computing Geography History R.E. Science

Science at Floreat

- Assessed
- Science Week
- Current Topic: The Human Body

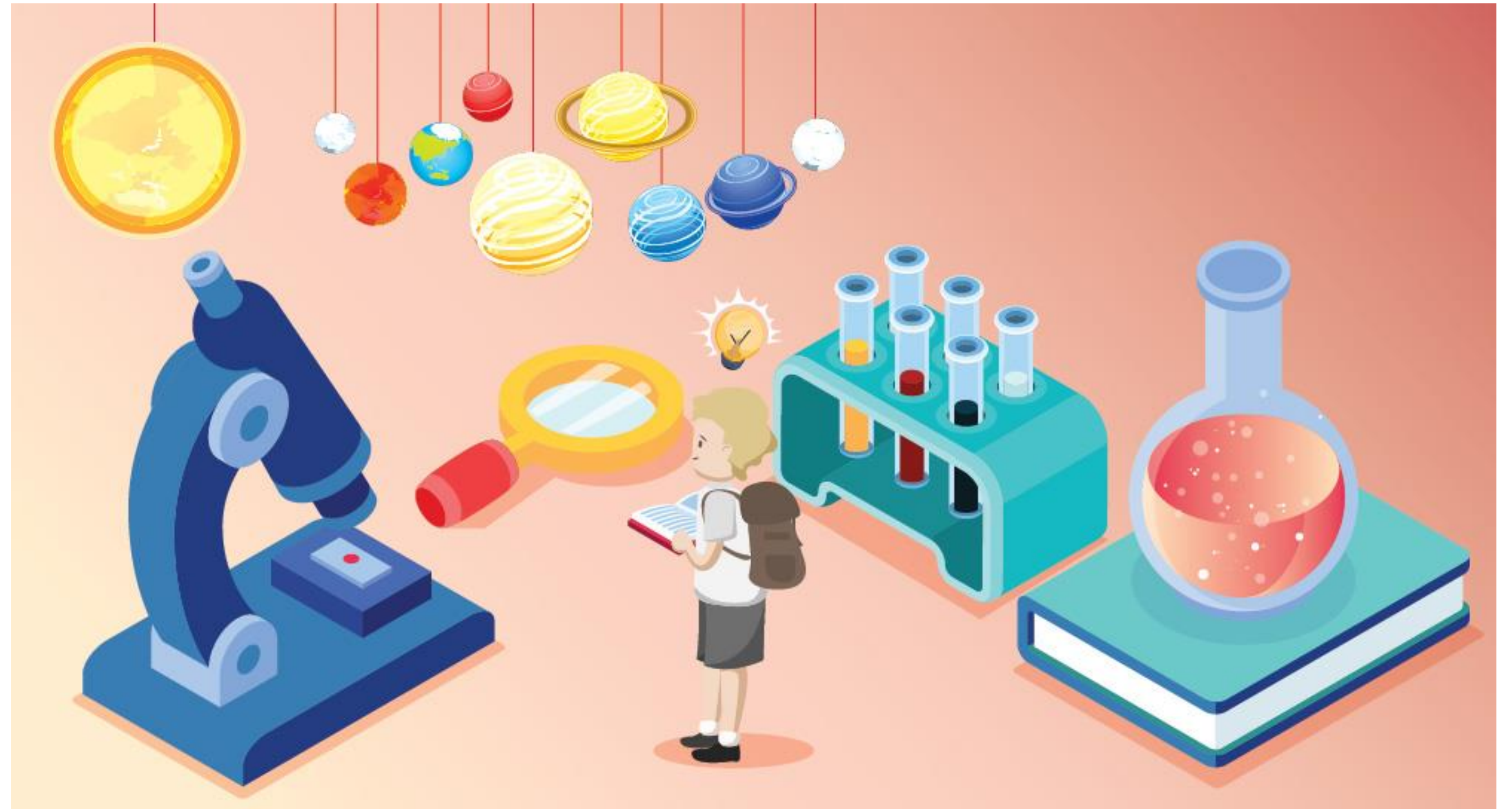

Computing at Floreat

- Current Topic: The Internet



R.E. at Floreat

- Current Topic: Judaism



What a typical lesson looks like

- Knowledge Organiser
- Quiz
- Prior Learning
- Recap
- Teach
- Talk Task
- Independent Task
- Step for Depth
- Plenary

Thursday 22nd September 2022

LO: Identify the different types of teeth in humans and their simple functions.

Label the teeth in this diagram using the words at the bottom of the page to help you.

1.

2.

3.

4.

5.

6.

Words to Use

Premolar Molar Canine Incisor

Step for Depth: A shark has no molars what can this tell us about how sharks eat their food?

Quiz - adults vs children

1. In which continent are India and China located?	a)	Europe	
	b)	Asia	
	c)	Africa	
	d)	Australia	
2. Which country has the highest population in the world?	a)	India	
	b)	China	
	c)	Japan	
	d)	Russia	
3. The landscape in India is:	a)	Mountainous	
	b)	Tropical	
	c)	Deserts	
	d)	All of the above	
4. The capital of China is?	a)	Shanghai	
	b)	Chengdu	
	c)	Beijing	
	d)	Shenzhen	
5. Civilisations often start near rivers because there is:	a)	Pretty landscape	
	b)	Waterfalls	
	c)	Water	
	d)	Flooding	
6. Why did Emperor Qin Shi Huangdi build The Great Wall of China?	a)	To protect the fertile land from Mongolian warriors.	
	b)	To keep the people of China in.	
	c)	Because he was a dictator.	
	d)	To show how powerful he was.	

Answers

1. Asia
2. China
3. All the above
4. Beijing
5. Water
6. To protect the fertile land from Mongolian warriors.

Digestive system task

- Body outline
- Plain paper
- Felt tip pens
- Pencils
- Peristalsis and chyme

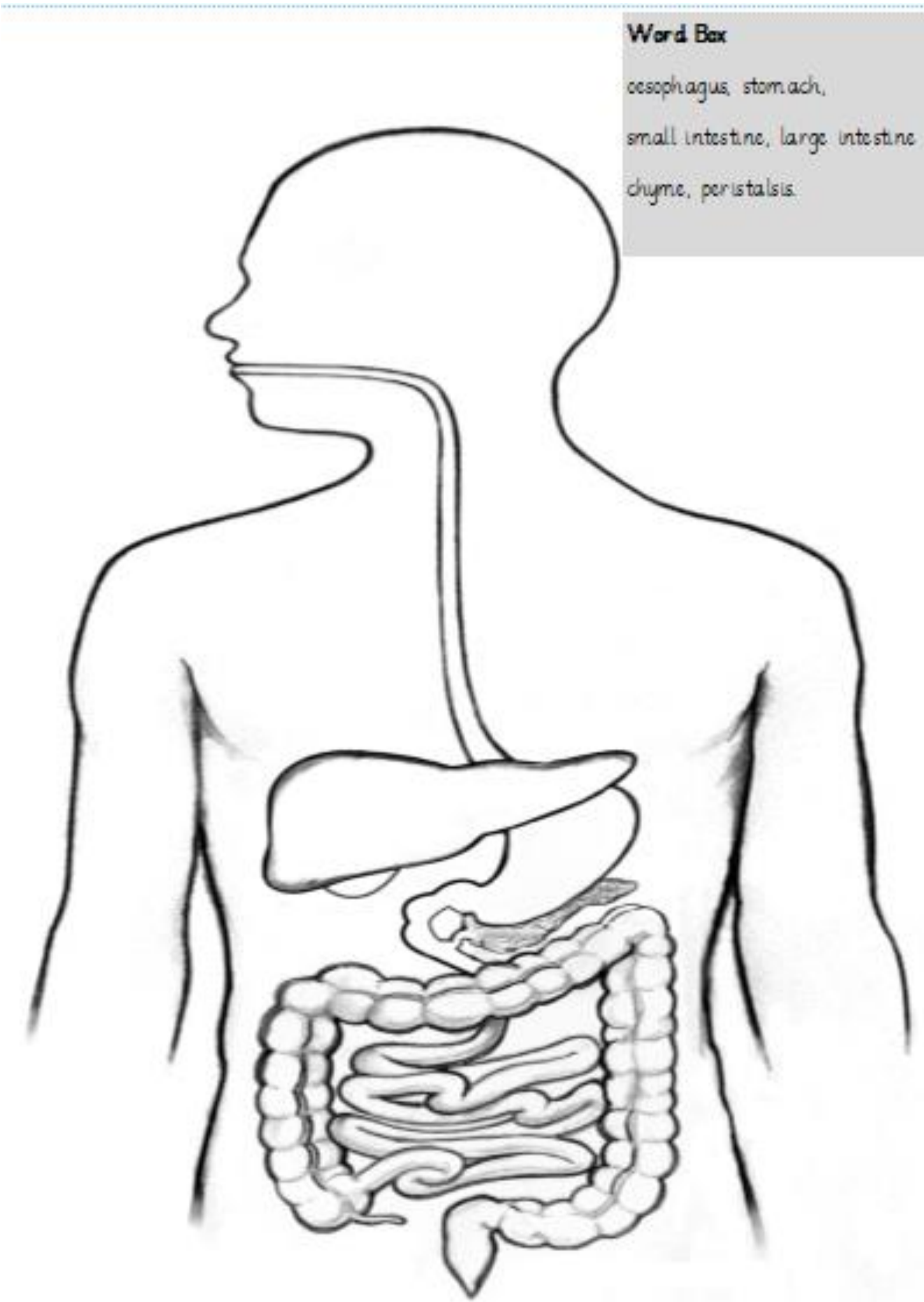

Thanks for coming!

- Any questions feel free to contact us